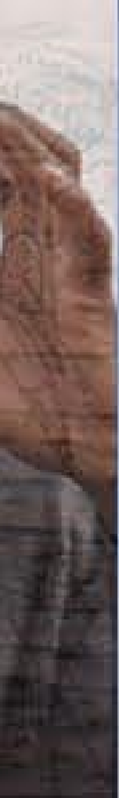

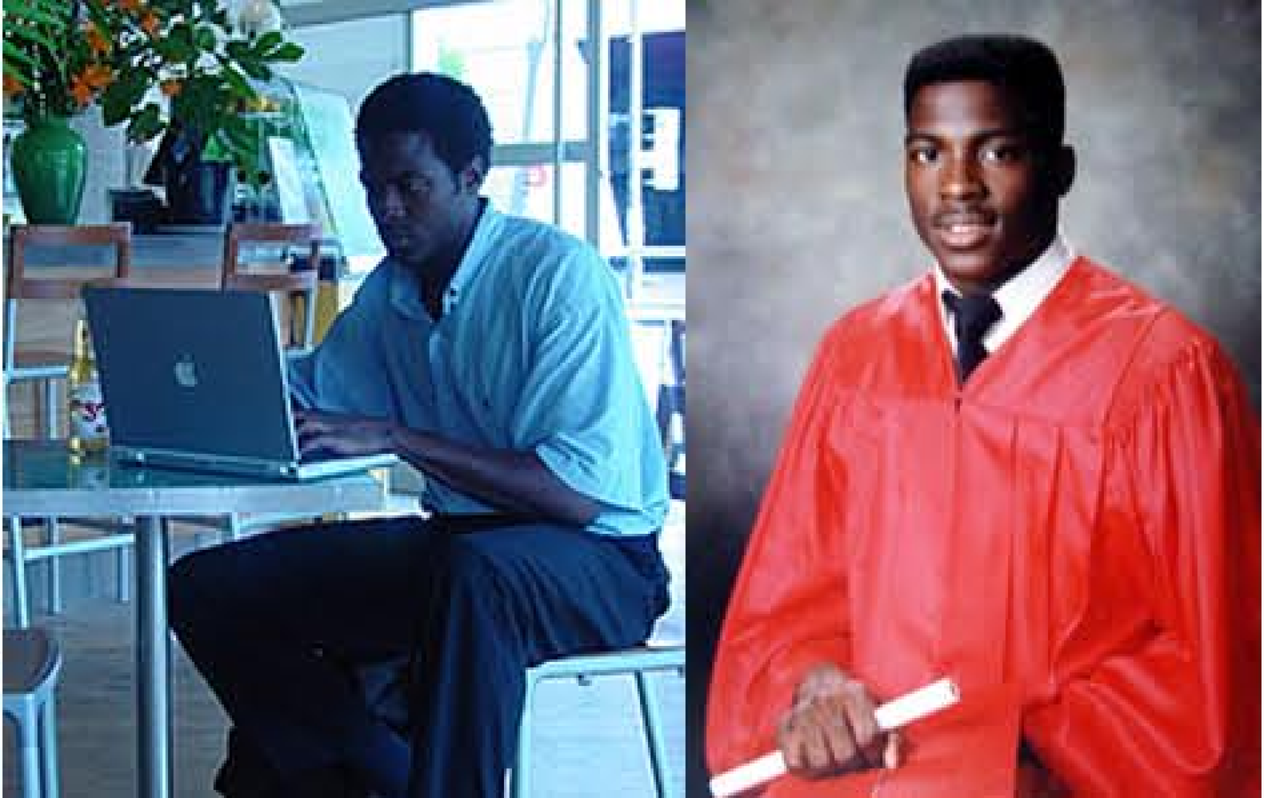HARBOUR PATROL